

CATALUNYA MÚSICA  
GUIA D'ORQUESTRA  
GUIA PLUS

RIMSKI-KORSAKOV:  
SHEHEREZADE

L'ESTRUCTURA RÍTMICA  
DELS TEMES

8 / 1 / 2009

GUIÓ: VÍCTOR SOLÉ

REALITZACIÓ: RAIMON COLOMER

Andantino, quasi allegretto (♩ = 52)

*p* Str.

cliqueu a la partitura per sentir la música

Aquest tema (tema del príncep) és totalment regular i no contradiu el compàs indicat

Rimski-Korsakov: *Sheherezade, III El príncep i la princesa*

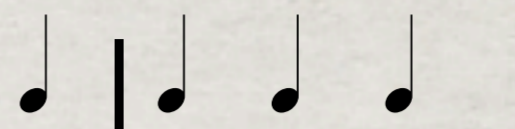

cliqueu a la partitura per sentir la música

El tema de la princesa té uns accents (>) que suggereixen el compàs de 3/4. És fàcil sentir-ho de les dues maneres: en 6/8 (les notes accentuades són síncopes) i en 3/4 (no hi ha síncopes).

Andantino (♩ = 112)  
Capriccioso, quasi recitando

Bn. Solo

*p* il canto dolce espr.  
f  
4 Bss.

cliqueu a la partitura per sentir la música

Aquest tema té una estructura mètrica molt irregular: 2/8, 2/8, 2/8, 3/8, 3/8, 3/8...

A partir del compàs 10 ja és totalment regular i segueix el 3/8 escrit.

*a tempo (un poco più animato)*

Fl. Ob.  
Cl.

Hrn. Bn.

Tp.

*più tranquillo* (♩ = 100)  
Vel. Solo

cliqueu a la partitura per sentir la música

L'estructura mètrica irregular del tema ara es veu contradita per l'acompanyament que va marcant clarament el 3/8 escrit.

[cliqueu a la partitura per sentir la música](#)

Curiosa manera d'indicar el compàs.  
Aquest primer tema està en 6/16.

- System 1:** Marked with a circled 'D'. The top staff is for 'Str. Cl. Trb.' (String, Clarinet, Trumpet) and the bottom staff is for 'Bn. I' (Bassoon I). Dynamics include *f* and *p*. The instruction *f un poco pesante* is written across the system.
- System 2:** The top staff is for 'Fl. Ob. Cl.' (Flute, Oboe, Clarinet) and the bottom staff is for 'Bn. Hrn.' (Bassoon, Horn). Dynamics include *p* and *f*. The instruction *f un poco pesante* is written across the system.
- System 3:** Marked with a circled 'E'. The top staff is for 'Vis. I' (Violin I) and the bottom staff is for 'Trb.' (Trumpet). Dynamics include *f*, *sf*, and *ff*.

cliqueu a la partitura per sentir la música

Aquest tema (segona part del tema del segon moviment) està en 3/8.

[cliqueu a la partitura per sentir la música](#)

El tema de la princesa (segon tema del tercer moviment) està en 3/8 però amb síncopes que (si no fos per la contundència de l'acompanyament) ens farien sentir un 2/8.

CATALUNYA MÚSICA  
GUIA D'ORQUESTRA  
GUIA PLUS

RIMSKI-KORSAKOV:  
SHEHEREZADE

L'ESTRUCTURA RÍTMICA  
DELS TEMES

8 / 1 / 2009

GUIÓ: VÍCTOR SOLÉ

REALITZACIÓ: RAIMON COLOMER